Completed Staff Work (CSW) Training

Municipal Local Government of Paglat
Maguindanao del Sur, BARMM
April 25 – 27, 2024

The CSW Sessions at a Glance

1. Introduction to CSW
2. Importance of CSW in Local Governance
3. Competencies of CSW Practitioners
4. Analyzing the Context
5. Defining the Problem or Need
6. Research and Analyzing Needed Information
7. Exploring Options or Alternatives
8. Submitting the Proposal or Report
9. Writeshop

SESSION 1

Introduction to Completed Staff Work

Session 1

INTRODUCTION TO COMPLETED STAFF WORK

- Concept and History of Completed Staff Work
- Importance of CSW in Local Governance
- Overview of the 5-Step CSW Process

1.1 History and Concept of Completed Staff Work

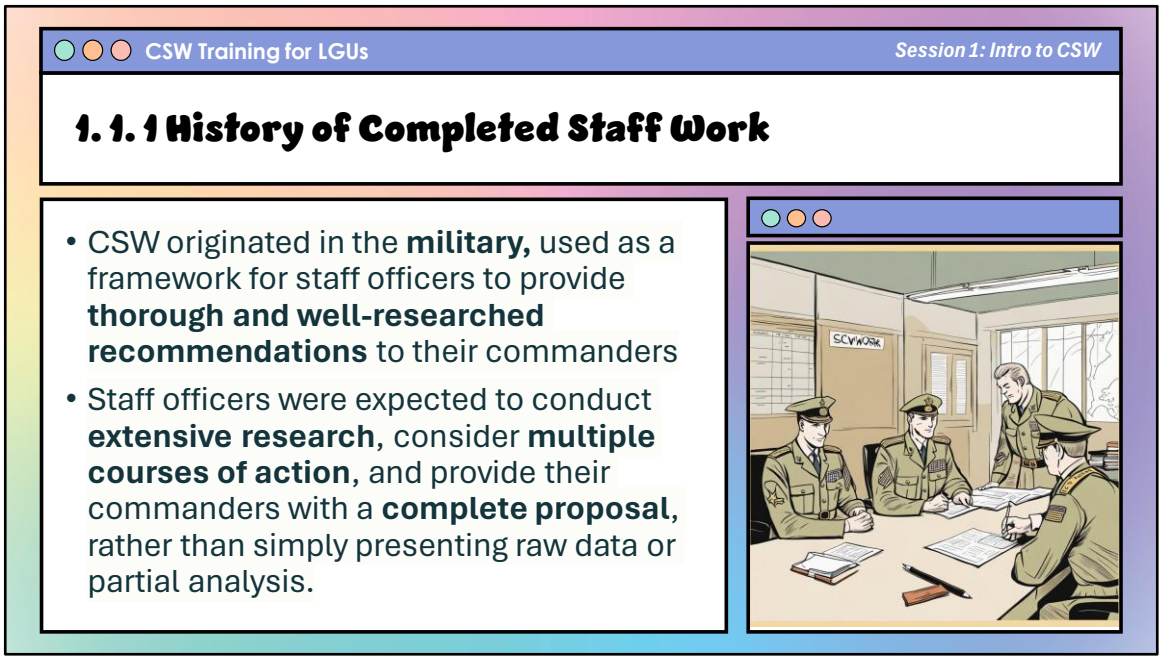

1.1.1 History of Completed Staff Work

Completed Staff Work, or CSW, traces its origins to the military, where it emerged as a systematic approach for staff officers to provide comprehensive recommendations to commanding officers. The principles of CSW were developed to ensure that proposals presented to military leaders were thoroughly researched, carefully analyzed, and actionable.

Origins in Military Planning
The concept of CSW arose from the need for efficient and effective decision-making in complex military operations. In the chaos of battle, commanders relied on their staff to gather intelligence, assess risks, and develop strategic plans. However, incomplete or poorly prepared staff work could lead to flawed decisions with potentially catastrophic consequences.

To address this challenge, military staff work evolved to emphasize rigorous analysis, clear communication, and the presentation of well-reasoned recommendations. Staff officers were expected to conduct extensive research, consider multiple courses of action, and provide their commanders with a

complete proposal, rather than simply presenting raw data or partial analysis.

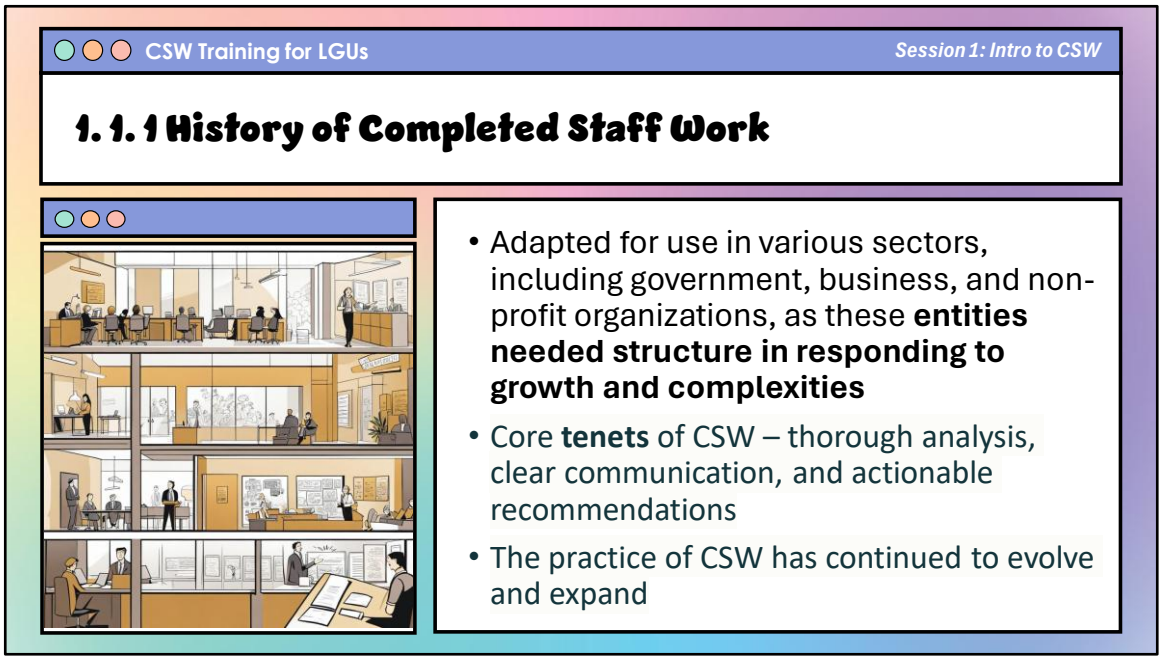

Adaptation to Civilian Organizations
As the 20th century progressed, the principles of CSW began to be adopted by civilian organizations facing increasing complexity and growth. Government agencies, businesses, and non-profit organizations recognized the value of a structured approach to problem-solving and decision-making.

The core tenets of CSW – thorough research, critical analysis, and actionable recommendations – proved universally applicable, regardless of the sector or industry. By embracing CSW, organizations could ensure that decisions were based on comprehensive information, potential risks and opportunities were carefully evaluated, and resources were allocated effectively.

Expansion and Evolution
Over time, the practice of CSW has continued to evolve and expand. Advances in technology, data analysis, and project management methodologies have influenced the tools and techniques used in the CSW process. However, the fundamental principles of CSW remain unchanged – to provide decision-makers with complete, well-reasoned proposals that enable informed and decisive action.

Today, CSW is widely recognized as a best practice in fields as diverse as public administration, strategic planning, policy development, and organizational change management. It has become an essential component of effective leadership and governance, ensuring that decisions are grounded in evidence, aligned with organizational goals, and responsive to stakeholder needs.

The enduring relevance of CSW can be attributed to its emphasis on rigor, objectivity, and accountability. By following a systematic approach to problem-solving and proposal development, organizations can navigate complex challenges, mitigate risks, and seize opportunities for growth and improvement.

1.1.2 What is Completed Staff Work?

1. CSW is a **systematic approach** to ***decision-making, problem-solving,*** and ***proposal development*** that aims to ensure staff work is comprehensive, accurate, and actionable
2. CSW enables decision-makers to **make informed choices and take decisive action** by providing them with complete, well-reasoned recommendations
3. **No "half-baked" ideas;** decisions-makers **only approve and disapprove**

1.1.2 What is Completed Staff Work?

At its core, Completed Staff Work (CSW) is a systematic approach to decision-making, problem-solving, and proposal development that aims to ensure staff work is comprehensive, accurate, and actionable. It is a structured process that emphasizes thorough research, critical analysis, and the presentation of well-reasoned recommendations to decision-makers.

The primary goal of CSW is to enable decision-makers to make informed choices and take decisive action based on the comprehensive groundwork laid by their staff1. By receiving complete, well-articulated proposals, leaders can focus on the key issues and implications, rather than getting bogged down in incomplete or "half-baked" ideas.

1.1.3 Key Principles of Completed Staff Work

1. *Thorough Research and Analysis*
2. *Clear and Concise Communication*
3. *Actionable Recommendations*
4. *Comprehensive and Complete Proposals*
5. *Continuous Improvement*

Key Principles of CSW:

1.Thorough Research and Analysis
CSW requires staff to conduct extensive research and gather all relevant information related to the issue or problem at hand. This involves considering multiple perspectives, exploring various options and alternatives, and critically evaluating potential solutions.

2.Clear and Concise Communication
Effective communication is essential in CSW. Staff must present their findings and recommendations in a clear, well-organized, and logical manner, using language that is accessible and free of jargon. Visual aids, such as graphs and charts, can also be employed to convey complex information more effectively.

3.Actionable Recommendations
Perhaps most crucially, CSW emphasizes the development of actionable recommendations1. Rather than simply presenting data or analysis, staff work should culminate in a specific proposal for action that is feasible, realistic, and aligned with the organization's goals and objectives.

4.Comprehensive and Complete Proposals
A key principle of CSW is that staff should not present decision-makers with open-ended questions or partial analyses1. Instead, they are expected to carry out the necessary legwork to develop fully-formed, comprehensive proposals that decision-makers can approve or disapprove.

5.Continuous Improvement
CSW is an iterative process that encourages continuous learning and improvement. By regularly engaging in staff work, organizations can refine their understanding of complex issues, adapt to changing circumstances, and make better decisions over time.

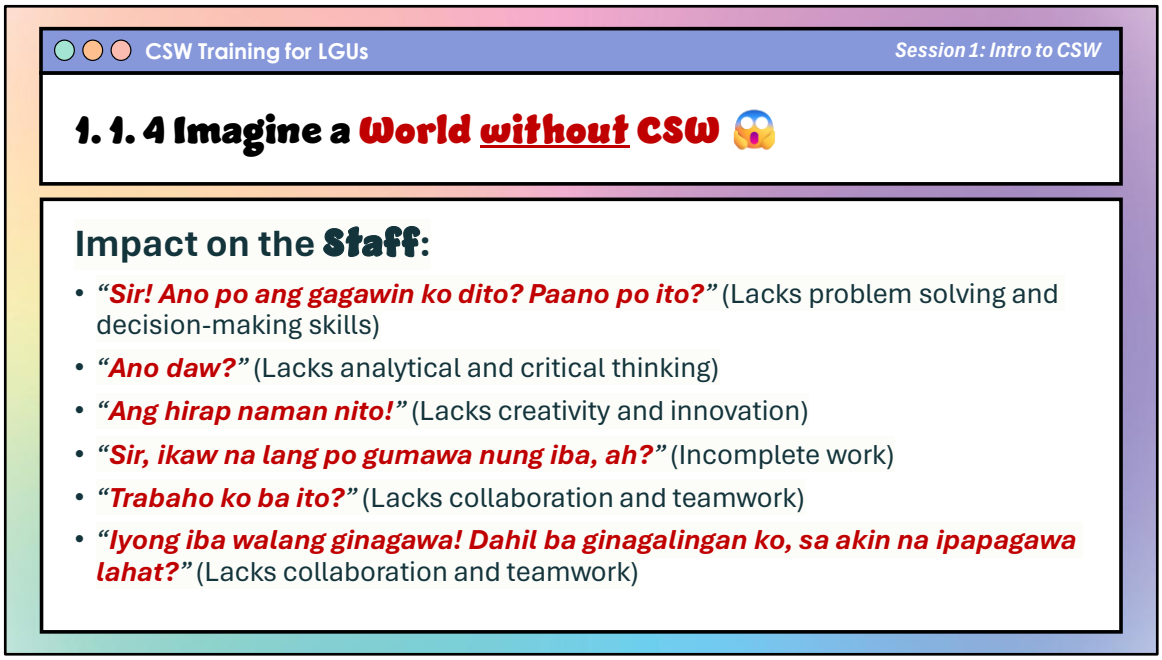

1.1.4 Imagine a World without CSW

In a world without Completed Staff Work (CSW), the Municipality of Paglat would face significant challenges in delivering effective and responsive governance to its constituents. The absence of a systematic approach to problem-solving and decision-making would have far-reaching impacts on staff, supervisors, the Mayor, and ultimately, the people of Paglat.

Impact on the Staff:
Without the structure and guidance provided by CSW, staff members would likely struggle with problem-solving and decision-making tasks. Common refrains might include:

"Sir! Ano po ang gagawin ko dito? Paano po ito?" (Lacks problem-solving and decision-making skills)
"Ano daw?" (Lacks analytical and critical thinking)
"Ang hirap naman nito!" (Lacks creativity and innovation)
"Sir, ikaw na lang po gumawa nung iba, ah?" (Incomplete work)
"Trabaho ko ba ito?" (Lacks collaboration and teamwork)

"Iyong iba walang ginagawa! Dahil ba ginagalingan ko, sa akin na ipapagawa lahat?" (Lacks collaboration and teamwork)

Without a clear process to follow, staff may feel overwhelmed, lack direction, and struggle to complete their work effectively and efficiently. This could lead to frustration, low morale, and a lack of accountability within the organization.

CSW Training for LGUs | *Session 1: Intro to CSW*

1.1.4 Imagine a World without CSW 😱

Impact on the Supervisor:

- ***"Supervisor ba ako o staff?"*** (Added load of work)
- ***"Ano bang klaseng trabaho/output ito?"*** (Lacks details and quality)
- ***"Naku, wala ng time! Ako na nga lang gagawa!"*** (Time management issue)
- ***"Sorry po, Mayor. Iyan lang nakaya ng team ko."*** (Lacks details and quality)
- ***"Napagalitan! Stressed! Gusto ng magresign."*** (Issue on emotional intelligence and accountability)
- *"(Galit din sa staff)* ***Hoy! Magtrabaho nga kayo! Ayusin nyo iyang trabaho ninyo! Napapahamak ako ng dahil sa inyo!"*** (Issue on emotional intelligence and accountability)

Impact on the Supervisor:

Supervisors would also face significant challenges in the absence of CSW, as they would be responsible for managing and coordinating staff work without a structured framework. Potential issues might include:

"Supervisor ba ako o staff?" (Added load of work)
"Ano bang klaseng trabaho/output ito?" (Lacks details and quality)
"Naku, wala ng time! Ako na nga lang gagawa!" (Time management issue)
"Sorry po, Mayor. Iyan lang nakaya ng team ko." (Lacks details and quality)
"Napagalitan! Stressed! Gusto ng magresign." (Issue on emotional intelligence and accountability)
"(Galit din sa staff) Hoy! Magtrabaho nga kayo! Ayusin nyo iyang trabaho ninyo! Napapahamak ako ng dahil sa inyo!" (Issue on emotional intelligence and accountability)

Without CSW, supervisors may struggle to manage their teams effectively, leading to poor quality work, missed deadlines, and strained relationships with staff and superiors. This could result in increased stress, burnout, and high

turnover rates among supervisors.

1.1.4 Imagine a World without CSW 😱

Impact on the Mayor:

- Decisions are made based on incomplete or inaccurate information; Inefficient allocation of resources: ***"Magpapatayo tayo ng sports complex, mall, at resort sa ating munisipyo!"*** *(exaggerated to make a point)*
- Habang nagsasalita sa stage o sa interview: ***"Naku, mali ata iyong nasabi ko! Bakit ba ito ang nakasulat dito sa papel?"***
- Galit: ***"Nasaan si Admin / EA? Papuntahin nyo nga dito!"***
- Mayor will face increased public scrutiny and criticism
- Mayor's ability to lead effectively and respond to complex challenges facing the community are undermined; erosion of trust and confidence by the people

Impact on the Mayor:

The Mayor, as the chief executive of the municipality, would face significant challenges in making informed decisions and effectively leading the local government without the support of CSW. Potential issues might include:

Decisions are made based on incomplete or inaccurate information; Inefficient allocation of resources: "Magpapatayo tayo ng sports complex, mall, at resort sa ating munisipyo!" (exaggerated to make a point)
Habang nagsasalita sa stage o sa interview: "Naku, mali ata iyong nasabi ko! Bakit ba ito ang nakasulat dito sa papel?"
Galit: "Nasaan si Admin / EA? Papuntahin nyo nga dito!"

Without the thorough research, analysis, and recommendations provided by CSW, the Mayor may make decisions based on incomplete or inaccurate information, leading to inefficient allocation of resources and potentially costly mistakes. The Mayor's ability to lead effectively and respond to complex challenges facing the community would be undermined, and public trust and confidence in the local government could erode.

CSW Training for LGUs | *Session 1: Intro to CSW*

1.1.4 Imagine a World without CSW 😱

Impact on the People:

- ***"Ano bang klaseng gobyerno ito!"*** (Dissatisfied constituents)
- ***"Mayor, hindi po kami nabigyan ng project/ayuda!"*** (Resource allocation problem)
- ***"Naku, dapat hindi ganun ang ginawa ni Mayor/ng LGU!"*** (Decisions are made based on incomplete or inaccurate information)
- ***"Ano ba ito? Puro na lang 'waiting shed' at 'building-building' ang pa-project! Hindi naman nagagamit! Wala na bang iba?"*** (Lacks creativity and innovation; resource allocation problem)
- ***"Sa susunod, iba na ang iboboto ko!"*** (Dissatisfied constituents)

Impact on the People:
Ultimately, the people of Paglat would bear the brunt of the consequences of a local government operating without CSW. Potential issues might include:

"Ano bang klaseng gobyerno ito!" (Dissatisfied constituents)
"Mayor, hindi po kami nabigyan ng project/ayuda!" (Resource allocation problem)
"Naku, dapat hindi ganun ang ginawa ni Mayor/ng LGU!" (Decisions are made based on incomplete or inaccurate information)
"Ano ba ito? Puro na lang 'waiting shed' at 'building-building' ang pa-project! Wala na bang iba?" (Lacks creativity and innovation; resource allocation problem)
"Sa susunod, iba na ang iboboto ko!" (Dissatisfied constituents)

Without the systematic approach of CSW, the local government may fail to address the real needs of the community, leading to dissatisfaction, mistrust, and a potential loss of support from constituents. Resources may be allocated inefficiently, and projects or initiatives may lack creativity and innovation, failing to meet the evolving needs of the people.

In a world without CSW, the Municipality of Paglat would face significant

challenges in delivering effective, responsive, and accountable governance. Staff, supervisors, and the Mayor would struggle to perform their duties effectively, leading to poor decision-making, inefficient resource allocation, and a lack of trust and confidence from the people they serve. The implementation of CSW is essential for ensuring that the local government operates in a systematic, evidence-based, and transparent manner, ultimately leading to better outcomes for the community.

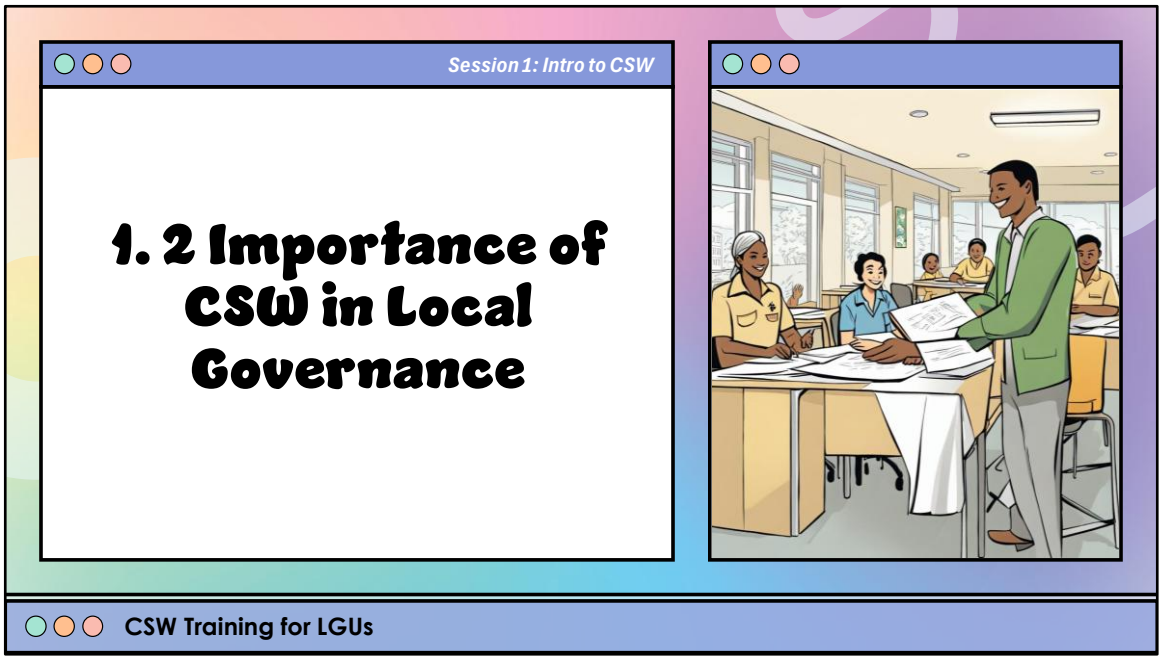

1.2 Importance of CSW in Local Governance

Implementing CSW in local governance brings numerous benefits that enhance the effectiveness, efficiency, and accountability of public service delivery. By adhering to the systematic approach of CSW, the Municipality of Paglat can improve outcomes for its constituents while promoting transparency and trust in the local government.

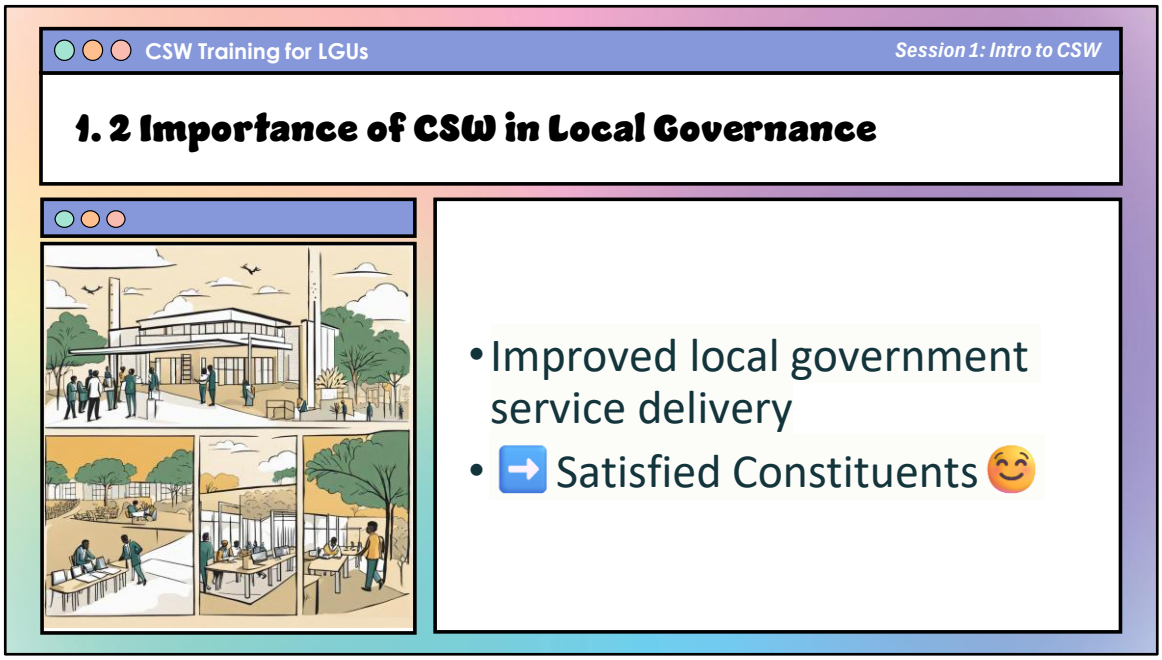

Improves Service Delivery and Constituent Satisfaction

One of the primary benefits of CSW is its ability to improve local government service delivery, leading to higher levels of constituent satisfaction. By thoroughly researching community needs, analyzing potential solutions, and developing well-reasoned recommendations, CSW helps ensure that policies, programs, and initiatives are tailored to address the real issues facing the people of Paglat. This targeted approach results in more effective and responsive services that meet the evolving needs of constituents.

1. 2 Importance of CSW in Local Governance

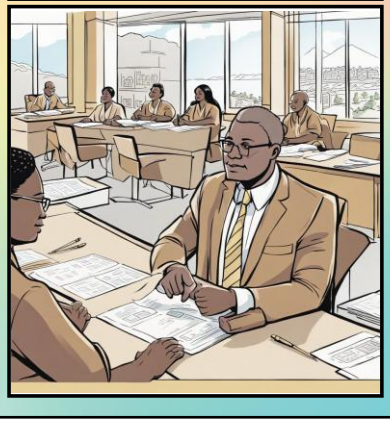

- Enhanced decision-making and problem solving
- Policies are research-backed and evidence-based

Enhances Decision-Making and Promotes Evidence-Based Policies

CSW enhances decision-making processes within local governance by providing a structured framework for comprehensive research, analysis, and the evaluation of options. Decisions made through the CSW process are grounded in evidence rather than assumptions or biases, leading to more informed and effective policies. This evidence-based approach helps to create targeted interventions that address root causes rather than merely treating symptoms.

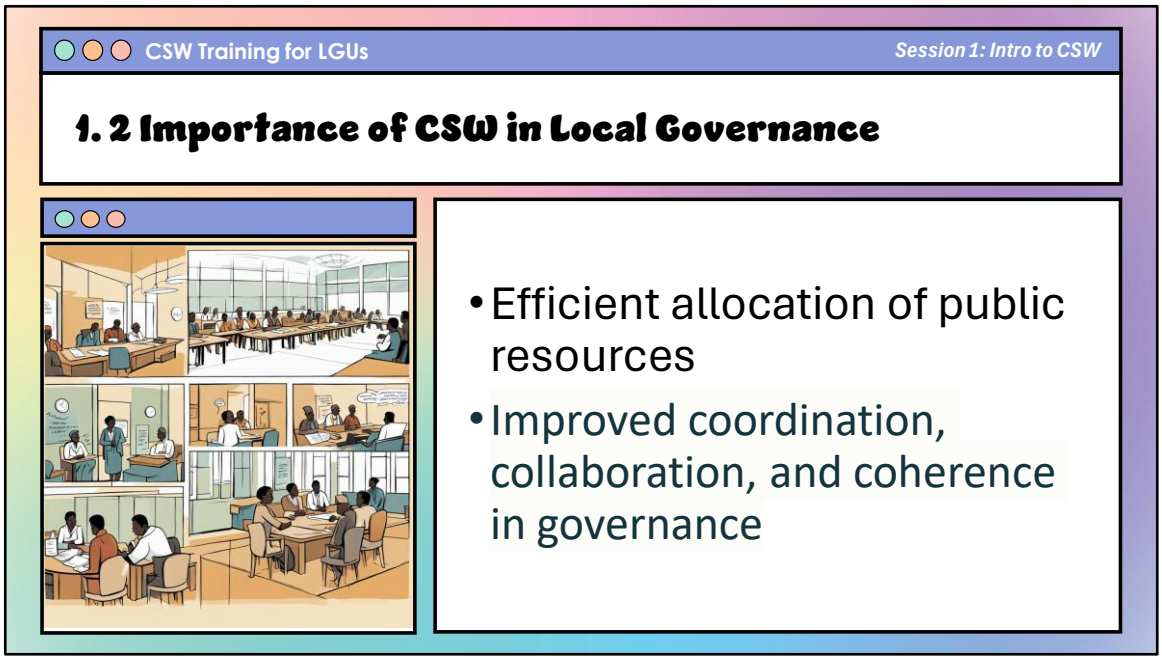

Ensures Efficient Allocation of Public Resources

By requiring staff to thoroughly analyze costs, benefits, and potential impacts, CSW supports effective resource allocation in local governance. Decision-makers can make informed choices about how to allocate limited public resources, ensuring that funds are directed towards the most cost-effective and impactful initiatives. This approach helps to maximize the impact of local government investments and improve outcomes for the community.

Facilitates Coordination, Collaboration, and Policy Coherence

The CSW process facilitates collaboration and coordination among different departments and stakeholders within the local government. By involving relevant parties in the research and analysis phases, CSW encourages the sharing of information and perspectives, leading to a more comprehensive understanding of issues. This collaborative approach also helps to enhance policy coherence by identifying opportunities for synergy and avoiding potential conflicts or duplication of efforts.

1. 2 Importance of CSW in Local Governance

- Improved transparency, accountability, and stakeholder engagement

Promotes Transparency, Accountability, and Stakeholder Engagement

CSW enhances transparency and accountability in local governance by requiring staff to document their research, analysis, and decision-making processes. This documentation provides a clear record of how decisions were made and the rationale behind them, allowing for greater public scrutiny and accountability. Additionally, CSW enhances stakeholder engagement by requiring staff to consider the perspectives and interests of different groups in their research and analysis.

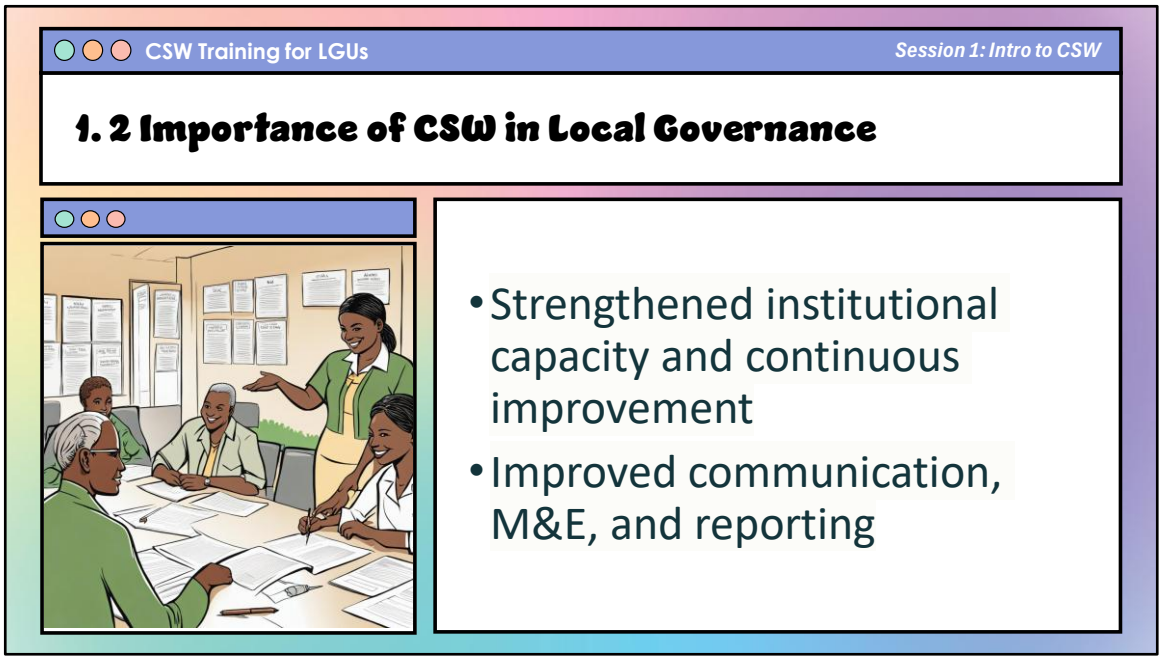

Strengthens Institutional Capacity and Continuous Improvement

Implementing CSW in local governance helps to strengthen institutional capacity and promote a culture of continuous improvement. By requiring staff to engage in rigorous research, analysis, and problem-solving, CSW encourages the development of critical thinking skills and a more proactive approach to their work. The iterative nature of the CSW process also encourages staff to constantly seek ways to improve their work and the services they provide.

Improves Communication, Monitoring and Evaluation, and Reporting

CSW improves communication and reporting within local government by establishing clear standards for how information is presented and shared. The emphasis on clear, concise, and well-structured reports in CSW ensures that important information is effectively communicated to decision-makers and other stakeholders. Additionally, CSW improves monitoring and evaluation by establishing clear criteria for success and requiring staff to collect and analyze relevant data.

By embracing the principles and practices of Completed Staff Work, the Municipality

of Paglat can enhance the effectiveness, efficiency, and accountability of its local governance. From improving service delivery and decision-making to promoting transparency and stakeholder engagement, CSW offers a comprehensive approach to addressing the complex challenges facing the community.

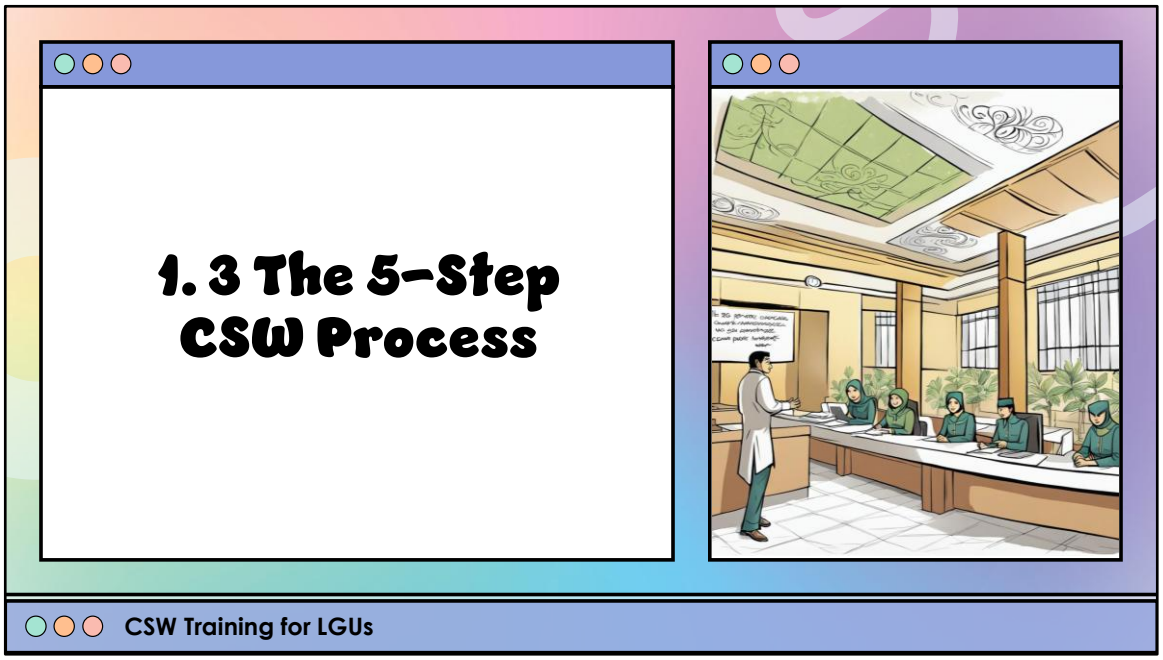

1.3 The 5-Step CSW Process

At the heart of Completed Staff Work is a systematic 5-step process that guides staff in developing comprehensive and actionable recommendations for decision-makers. This structured approach ensures that proposals are thoroughly researched, carefully analyzed, and effectively communicated.

1.3 The 5-Step CSW Process – ADRES

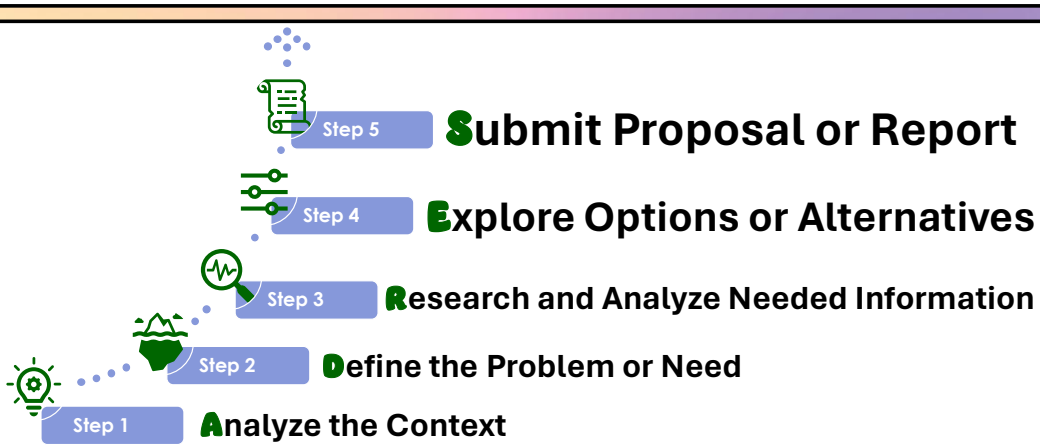

CSW Step 1: Analyze the Context

1. Identify the stakeholders who are involved in the decision-making process and their perspectives on the issue at hand
2. Consider any external factors such as legal, economic, social, or political issues that may impact the decision
3. Analyze any existing policies, guidelines, or regulations that may affect the decision-making process

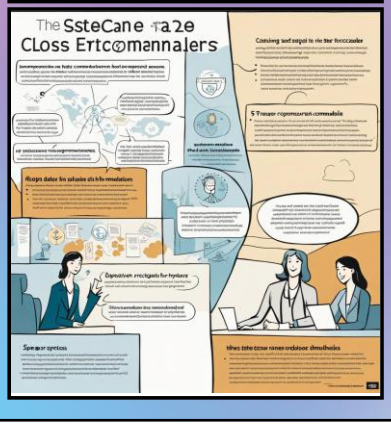

Step 1: Define the Problem or Issue

The first step in the CSW process is to clearly define the problem or issue that needs to be addressed1. This involves gathering relevant background information, identifying key stakeholders, and developing a concise problem statement that captures the core challenge or opportunity.

During this stage, staff should ask probing questions to fully understand the context and scope of the issue1. Techniques like root cause analysis can be employed to identify underlying factors contributing to the problem.

Guide questions for CSW Step 1: Analyze the Context:

Identifying Stakeholders:
Who are the key individuals, groups or organizations that have an interest in or will be impacted by decisions related to this issue?
•What are the different perspectives, interests and priorities of these stakeholders?
•Are there any potential conflicts or competing interests among stakeholders?
•How can we ensure all relevant stakeholder voices are heard and considered?

Assessing External Factors:
What legal or regulatory requirements need to be considered for this issue?
•How might current economic conditions impact potential solutions?
•Are there any relevant social, cultural or demographic factors to account for?
•What political dynamics or sensitivities exist around this issue?

Reviewing Policies and Regulations:
What existing policies, plans or strategies are relevant to this issue area?
•Do any national, regional or local laws/regulations constrain decision options?
•Are there gaps or inconsistencies in the current policy framework that need addressing?
•How well do current policies align with evidence, best practices or community needs?

CSW Step 2: Define the Problem or Need

1. Clearly define the problem or need by asking questions such as what, why, when, where, and how
2. Identify the root cause(s) of the problem or need
3. Consider the potential impact of the problem or need on the stakeholders involved

Step 2: Gather Relevant Information and Data

Once the problem has been defined, the next step is to gather all relevant information and data related to the issue1. This may involve conducting research, reviewing existing literature or reports, collecting data through surveys or interviews, and consulting subject matter experts.

It is crucial to cast a wide net and consider information from diverse sources and perspectives1. Staff should also critically evaluate the reliability and validity of the information they gather.

Guide questions for CSW Step 2: Define the Problem or Need:

Clearly Defining the Problem/Need:
What is the specific problem or need being addressed?
•Why is this problem/need important to address? What are the consequences of not addressing it?
•When did this problem/need first arise or become apparent? Is it an ongoing or recurring issue?

•Where is the problem/need most prevalent or concentrated (e.g. specific location, department, community)?
•How is the problem/need currently manifesting itself? What are the visible symptoms or effects?

Identifying Root Causes:
What are the potential underlying causes contributing to this problem/need?
•Why do these root causes exist? What factors allow them to persist?
•Are there historical, cultural, or systemic issues enabling these root causes?
•How have previous attempts to address the problem/need failed to resolve the root causes?

Considering Potential Impacts:
Who are the key stakeholders affected by this problem/need (e.g. citizens, businesses, government)?
•What are the potential economic, social, environmental or other impacts on these stakeholders?
•How might the impacts differ across different stakeholder groups or geographic areas?
•Are there potential unintended consequences that need to be considered?
•What would be the broader implications for local governance if this problem/need remains unaddressed?

CSW Step 3: Research and Analyze Needed Information

1. Identify the types of information needed to make an informed decision
2. Conduct research using a variety of sources such as surveys, reports, and studies
3. Analyze the information gathered to gain a better understanding of the problem or need

Step 3: Analyze Information and Explore Options

With a comprehensive set of information and data, staff can then begin to analyze the issue in depth1. This involves identifying patterns, trends, and relationships within the data, as well as exploring potential root causes and contributing factors.

During this stage, staff should also explore various options or courses of action that could address the problem1. This may involve benchmarking best practices, conducting cost-benefit analyses, or using decision-making tools like decision trees or scenario planning.

Guide questions for CSW Step 3: Research and Analyze Needed Information:

Identifying Types of Information Needed:
- What specific information is required to fully understand the problem or need?
- What quantitative data (statistics, metrics, etc.) would provide insights?
- What qualitative information (opinions, experiences, etc.) is needed for context?
- Are there any knowledge gaps that require additional research?

- What baseline data exists related to the current state of the issue?

Conducting Research from Various Sources:
- What existing reports, studies or data sources are relevant to this issue?
- Would a survey help gather needed perspectives from stakeholders?
- Which subject matter experts or community members could provide valuable input?
- Are there comparable situations or best practices from other municipalities to learn from?
- What site visits, observations or public records could shed light on the issue?

Analyzing the Information:
- How can the quantitative data be statistically analyzed to identify trends or correlations?
- What themes or insights emerge from reviewing the qualitative information?
- How does the information align with or contradict initial assumptions about the issue?
- Are there any conflicting perspectives or contradictory data that need reconciling?
- What are the key takeaways that should guide decision-making on this issue?

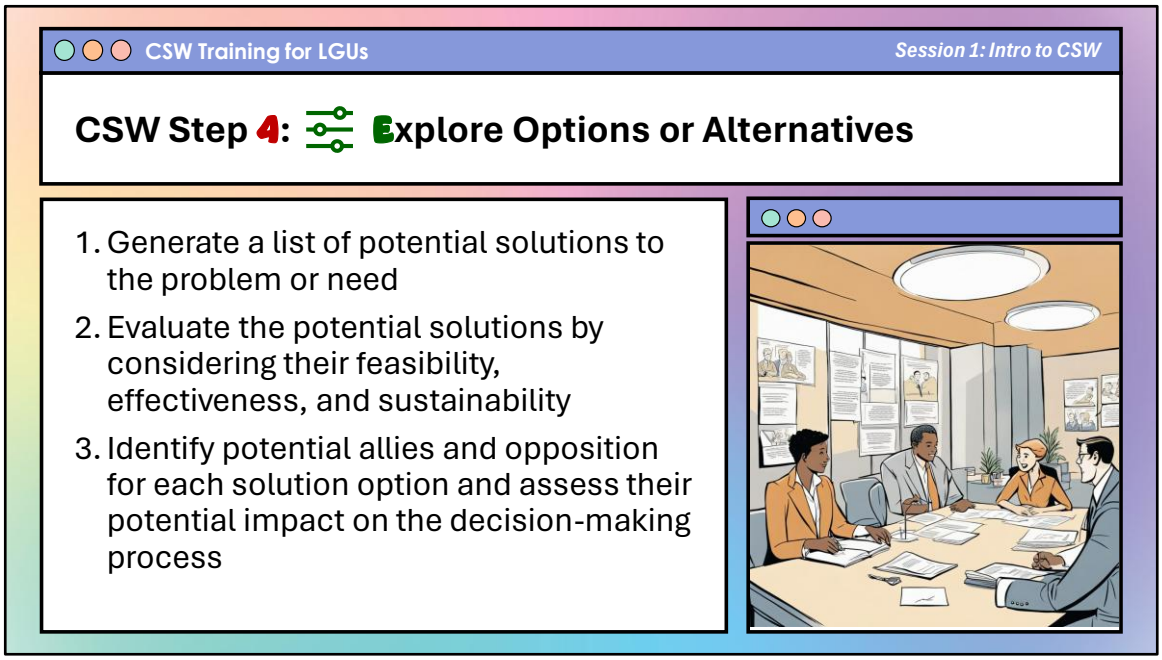

Step 4: Develop Recommendations and Proposed Course of Action

Based on the analysis conducted in the previous step, staff can then develop specific recommendations and a proposed course of action1. This should include a clear statement of the recommended solution, along with a detailed implementation plan that outlines the necessary steps, resources, timelines, and potential risks or challenges.

The recommendations should be actionable, feasible, and aligned with the organization's goals and objectives1. Staff should also consider potential unintended consequences and develop contingency plans or mitigation strategies.

Guide questions for exploring options or alternatives in Step 4 of the Completed Staff Work (CSW) process:

Generating a List of Potential Solutions:

- What are all the possible ways we could address this problem or need?
- Are there any creative or unconventional solutions we should consider?

- What solutions have worked for similar issues in other municipalities or organizations?
- How can we build on existing strengths, resources or initiatives?
- Are there opportunities to prevent the problem from recurring rather than just treating the symptoms?

Evaluating Feasibility, Effectiveness and Sustainability:

Feasibility:
- What resources (financial, human, technical) would be required to implement this solution?
- How does the solution align with existing policies, regulations or organizational priorities?
- What potential barriers or risks need to be addressed for successful implementation?

Effectiveness:
- How well does this solution address the root causes of the problem?
- What evidence or data supports the potential impact of this approach?
- How can we measure and evaluate whether the solution is achieving its intended outcomes?

Sustainability:
- What are the potential long-term costs or consequences of this solution?
- How easily can the solution be scaled up or replicated if successful?
- What ongoing resources or support would be needed to sustain the solution over time?

Identifying Allies and Opposition:

- Who are the key stakeholders that may be impacted by or have an interest in this solution?
- Which stakeholders are likely to support or oppose this approach, and why?
- How influential are the potential allies and opponents? What is their ability to impact decision-making?
- Are there ways to address the concerns of potential opponents to build broader support?
- How can we leverage the strengths and resources of allies to increase chances of successful implementation?

CSW Step 5: Submit Proposal or Report

1. Prepare a written proposal or report that includes the problem or need, the solution, and the decision-making process
2. Present the proposal or report to the Municipal Mayor, who will evaluate and approve the document and propose it as a policy measure to be adopted by the Sangguniang Bayan, if it requires an ordinance or the concurrence of the latter
3. Obtain feedback and revise the proposal or report as needed

Step 5: Present Proposal to Decision-Makers

The final step in the CSW process is to present the comprehensive proposal to decision-makers for their review and approval1. This typically involves preparing a well-structured report or presentation that clearly communicates the problem, analysis, and recommended course of action.

During the presentation, staff should be prepared to answer questions, address concerns, and provide additional context or clarification as needed1. It is also important to highlight the potential benefits and risks associated with the proposed solution, as well as any alternative options that were considered.

Guide questions for CSW Step 5: Submit Proposal or Report:

Preparing the Written Proposal/Report:
- Have all the key components been included (problem statement, context analysis, research findings, proposed solution, implementation plan, etc.)?
- Is the language clear, concise, and free of jargon or technical terms that may be unfamiliar to the intended audience?

- Are all claims and recommendations supported by evidence from the research and analysis conducted?
- Have all relevant policies, regulations, and stakeholder perspectives been considered and addressed?
- Is the proposal/report well-structured, with a logical flow and clear section headings?
- Have any potential risks, challenges, or unintended consequences been identified and mitigated?

Presenting to the Municipal Mayor:
- How can the key points and recommendations be effectively summarized for the Mayor's review?
- What visual aids or presentation materials would help to clearly communicate the proposal/report?
- How can the presentation be tailored to address the Mayor's specific concerns or priorities?
- What potential questions or objections from the Mayor should be anticipated and addressed?
- How can the benefits and impact of the proposed solution be effectively highlighted?

Obtaining Feedback and Revising:
- What mechanisms will be in place to gather feedback from the Mayor, other officials, and relevant stakeholders?
- How will this feedback be systematically reviewed and incorporated into revisions?
- Are there any areas of the proposal/report that may require additional research or analysis based on the feedback received?
- How can the revised proposal/report be effectively communicated and disseminated to ensure transparency and accountability?
- What is the process for obtaining final approval and adoption of the proposal/report as a policy measure?

If Requiring Sangguniang Bayan Approval:
- What specific ordinances, resolutions, or actions are required from the Sangguniang Bayan?
- How can the proposal/report be presented to the Sangguniang Bayan in a clear and compelling manner?
- What potential concerns or objections from the Sangguniang Bayan members should be anticipated and addressed?
- How can support and buy-in from the Sangguniang Bayan be effectively secured?
- What is the process for incorporating any revisions or amendments requested by the Sangguniang Bayan?

Continuous Improvement and Feedback Loop

While the 5-step process provides a structured framework, it is important to recognize that CSW is an iterative and continuous process1. After a decision has been made and the proposed solution has been implemented, staff should monitor the outcomes and gather feedback from stakeholders.

This feedback can then be used to refine the approach, identify areas for improvement, and inform future decision-making processes1. By embracing a culture of continuous learning and improvement, organizations can enhance the effectiveness of their CSW practices over time.

SURVEY

SURVEY

How are you implementing the steps of the CSW process?

10 min

SESSION 2

Importance of CSW in Local Governance

Session 2

THE IMPORTANCE OF CSW IN LOCAL GOVERNANCE

- Role of CSW in Effective and Good Local Governance
- Benefits, Challenges, and Strategies of Implementing CSW

2.1 Role of CSW in Effective and Good Local Governance

2.1.1 For Municipal Officials and Decision-Makers

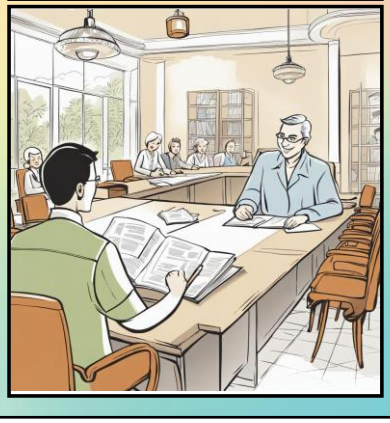

- CSW provides a structured framework for evidence-based decision-making
- The CSW process promotes transparency and accountability
- CSW facilitates collaboration and coordination among different departments and stakeholders
- CSW helps municipal officials make informed choices that balance competing priorities and interests.

•CSW provides a structured framework for evidence-based decision-making, ensuring that policies and programs are grounded in thorough research, analysis, and stakeholder input.
•The CSW process promotes transparency and accountability by requiring clear documentation of the rationale behind decisions and the steps taken to arrive at recommendations.
•CSW facilitates collaboration and coordination among different departments and stakeholders, breaking down silos and promoting a more integrated approach to governance.
•By considering multiple options and their potential impacts, CSW helps municipal officials make informed choices that balance competing priorities and interests.

2.1.1 For Municipal Staff and Technical Experts

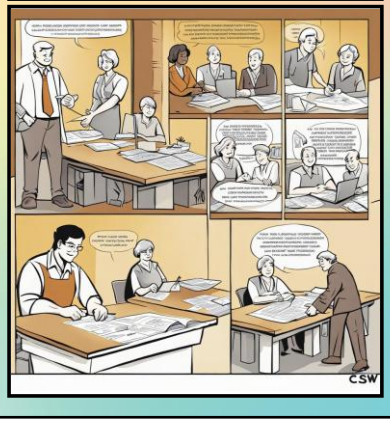

- CSW provides a systematic approach for problem-solving
- The CSW process enhances staff capacity
- CSW promotes a culture of continuous learning and improvement
- By involving staff in the CSW process, their expertise and insights are valued

•CSW provides a systematic approach for problem-solving, encouraging staff to identify root causes, gather relevant data, and explore innovative solutions.
•The CSW process enhances staff capacity by developing critical thinking, research, and analytical skills through hands-on application.
•CSW promotes a culture of continuous learning and improvement, as staff are required to monitor the outcomes of their recommendations and refine their approach based on feedback and lessons learned.
•By involving staff in the CSW process, their expertise and insights are valued, fostering a sense of ownership and commitment to the solutions developed.

2.1.1 For Community Members and Stakeholders

- CSW ensures that community needs and perspectives are taken into account
- The CSW process promotes participatory governance
- By considering the potential impacts of proposed solutions on different stakeholder groups, CSW helps to ensure that decisions are inclusive and equitable.
- CSW allow community members to understand the rationale behind decisions and hold their local government accountable.

For Community Members and Stakeholders:
•CSW ensures that community needs and perspectives are taken into account through stakeholder analysis and engagement activities.
•The CSW process promotes participatory governance by providing opportunities for community members to contribute their knowledge and feedback throughout the problem-solving and decision-making process.
•By considering the potential impacts of proposed solutions on different stakeholder groups, CSW helps to ensure that decisions are inclusive and equitable.
•The transparency and documentation inherent in CSW allow community members to understand the rationale behind decisions and hold their local government accountable.

WORKSHOP

WORKSHOP

Status, Benefits, Challenges, and Strategies of Implementing CSW in Paglat

30 min brainstorming; 60 min discussions

Workshop: Status, Benefits, Challenges, and Strategies of Implementing CSW in Paglat

2.2.1 STATUS of CSW in your department / team and in the LGU as a whole

2.2.2 BENEFITS of Implementing CSW in your department / team

2.2.3 CHALLENGES of Implementing CSW in your department / team

2.2.3 STRATEGIES in Implementing CSW in your department / team

2.2.2 Challenges of Implementing CSW

2.2.3 Strategies of Implementing CSW

SESSION 3

Competencies of CSW Practitioners

Session 3

COMPETENCIES OF CSW PRACTITIONERS

- Overview of the CSW Competencies
- Self-Assessment on CSW Competencies
- Action Planning on Strengthening CSW Competencies

3.1 Overview of CSW Competencies

3.1 Overview of the CSW Competencies – ACSCCRaPATFEE

1. Analytical and Critical Thinking
2. Creativity and Innovation
3. Strategic Thinking
4. Communication
5. Collaboration and Teamwork
6. Research and Analysis
7. Problem-Solving and Decision Making
8. Attention to Details and Quality
9. Time and Attention Management
10. Flexibility and Adaptability
11. Emotional Intelligence and Accountability
12. Ethics and Integrity

3.1.1 Analytical and Critical Thinking

3.1.2 Creativity and Innovation

3.1.3 Strategic thinking

3.1.4 Communication

3.1.5 Collaboration and Teamwork

3.1.6 Research and Analysis

3.1.7 Problem-solving and Decision Making

3.1.8 Attention to Details and Quality

3.1.9 Time and Attention Management

3.1.10 Flexibility and Adaptability

3. 1. 11 Emotional Intelligence and Accountability

3.1.12 Ethics and Integrity

3. 2 Self-Assessment on CSW Competencies

3. 2 Self-Assessment on CSW Competencies

3.3 Action Planning on Strengthening CSW Competencies

3.3 Action Planning on Strengthening CSW Competencies

Session 4

ANALYZE THE CONTEXT

First Step of the CSW Process

- Understanding Stakeholders and Their Interests
- Analyzing External Factors
- Reviewing Policies, Guidelines, and Regulations

SESSION 4

CSW Step 1: Analyze the Context

4.1 Understanding Stakeholders and their Interests

4. 2 Analyzing External Factors

4. 3 Reviewing Policies, Guidelines, and Regulations

SESSION 5

CSW Step 2: Define the Problem or Need

Session 5

DEFINE THE PROBLEM OR NEED

Second Step of the CSW Process

- Techniques for Defining the Problem
- Identifying Root Causes
- Assessing Impact

5. 1 Techniques for Defining the Problem

5. 2 Identifying Root Causes

5. 3 Assessing Impact

SESSION 6

CSW Step 3: Research and Analyze the Needed Info

Session 6

RESEARCH AND ANALYZE NEEDED INFORMATION

Third Step of the CSW Process

- Types and Sources of Information
- Techniques for Gathering Data
- Analyzing and Synthesizing Information

6.1 Types and Sources of Information

6. 2 Techniques for Gathering Data

6. 3 Analyzing and Synthesizing Information

SESSION 7

CSW Step 4: Explore Options or Alternatives

Session 7

EXPLORE OPTIONS OR ALTERNATIVES

Fourth Step of the CSW Process

- Generating Potential Solutions
- Evaluating Solutions
- Identifying Allies

7.1 Generating Potential Solutions

7. 2 Evaluating Solutions

7. 3 Identifying Allies

SESSION 8

CSW Step 5: Submit Proposal or Report

Session 8

SUBMIT PROPOSAL OR REPORT

Fifth Step of the CSW Process

- Components of a CSW Proposal
- Drafting a CSW Proposal
- Effective Presentation Techniques

8.1 Components of a CSW Proposal

8. 2 Drafting a CSW Proposal

8. 3 Effective Presentation Techniques

WRITESHOP

CSW Guidelines for Major Local Governance Processes / Areas in Paglat

- Drafting of Guidelines
- Refining Guidelines
- Presentation and Feedback

Details TEMPLATE

- Content
- Content
- Content

The power of communicatio n

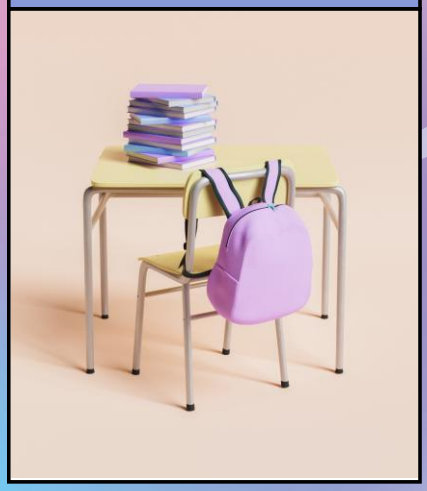

Overcoming nervousness

Confidence-building strategies

Selecting visual aids

Enhancing your presentation

Effective delivery techniques

Voice modulation is a powerful tool in public speaking. It involves varying pitch, tone, and volume to convey emotion, emphasize points, and maintain interest.

- Pitch variation
- Tone inflection
- Volume control

Effective body language enhances your message, making it more impactful and memorable.

- Meaningful eye contact
- Purposeful gestures
- Maintain good posture
- Control your expressions

Navigating Q&A sessions

Maintaining composure during the Q&A session is essential for projecting confidence and authority. Consider the following tips for staying composed:

- Stay calm
- Actively listen
- Pause and reflect
- Maintain eye contact

- Know your material in advance
- Anticipate common questions
- Rehearse your responses

Speaking impact

- Your ability to communicate effectively will leave a lasting impact on your audience
- Effectively communicating involves not only delivering a message but also resonating with the experiences, values, and emotions of those listening

Dynamic delivery

- Learn to infuse energy into your delivery to leave a lasting impression
- One of the goals of effective communication is to motivate your audience

Metric	Measurement	Target	Actual
Audience attendance	# of attendees	150	120
Engagement duration	Minutes	60	75
Q&A interaction	# of questions	10	15
Positive feedback	Percentage (%)	90	95

Final tips & takeaways

- Continue improving
- Seek feedback
- Reflect on performance
- Explore new techniques
- Set personal goals
- Iterate and adapt

Consistent rehearsal
- Strengthen your familiarity

Refine delivery style
- Pacing, tone, and emphasis

Timing and transitions
- Aim for seamless, professional delivery

Practice audience
- Enlist colleagues to listen & provide feedback

Speaking engagement metrics

Impact factor	Measurement	Target	Achieved
Audience interaction	Percentage (%)	85	88
Knowledge retention	Percentage (%)	75	80
Post-presentation surveys	Average rating	4.2	4.5
Referral rate	Percentage (%)	10	12

Thank you

- Mirjam Nilsson
- mirjam@contoso.com
- www.contoso.com